Quartetto I

op.21 Nr.1

Franz Krommer (1759-1831)

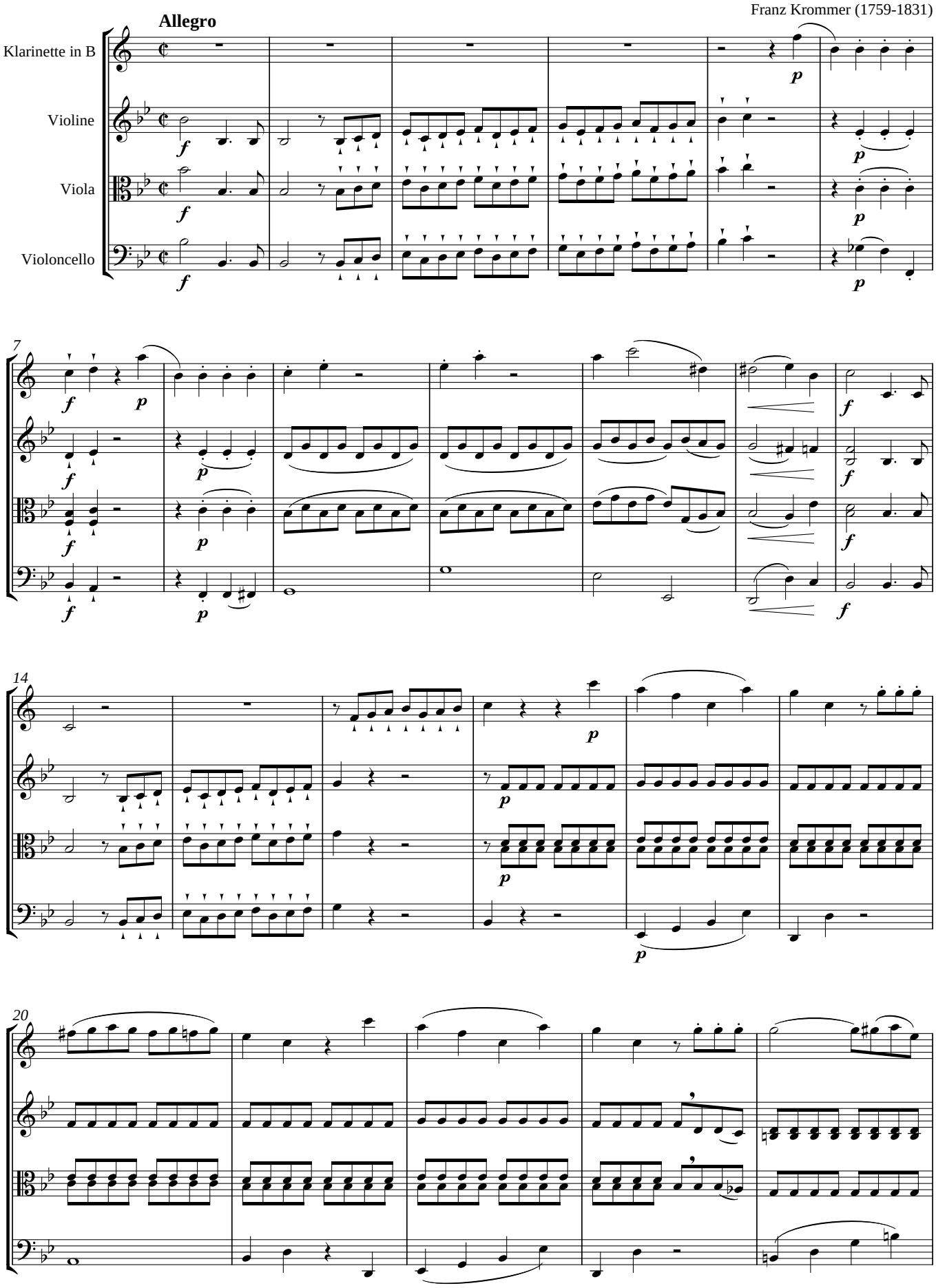

© Ediziun Trais Giats 1999